

District Border Picnic

New York District 0500 & Pennsylvania District 46
Cowanesque Lake Rt 49 Lawrence Township, Pa
South Shore Recreation Area Oneida Pavilion (#3)

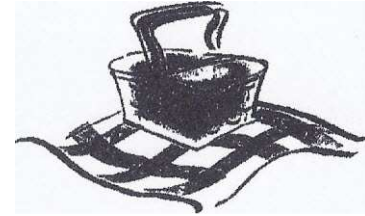

Date: Sat. Sept 9th 2017

Set up 11:00 am

PICNIC 12:00 - 4PM

FAMILY & FRIENDS WELCOME

2pm MEETING

Speaker Paul M. Area 59 & Joe S. A47

A - L BRING SALAD

M - Z BRING DESSERT

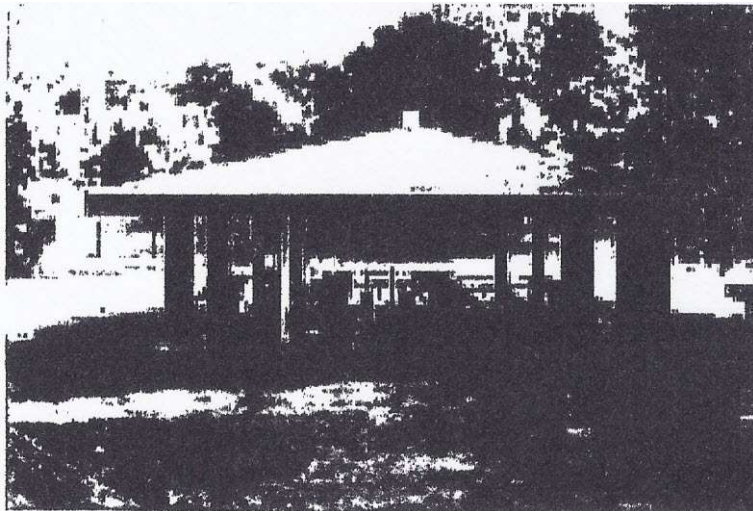

South Shore Recreation Area is located on the south side of the Cowanesque Lake along State Route 49 } just five miles west of Lawrenceville, Pennsylvania. The area is easily accessible from Route 15 and offers a great location for boating, picnicking and fishing